

# Patient report

Bio-Rad                      DATE: 07/06/2019  
D-10                         TIME: 02:28 PM  
S/N: #DJ4I016123        Software version: 4.20-2  
Sample ID:                 10480209  
Injection date             07/06/2019 01:50 PM  
Injection #: 5             Method: HbA1c  
Rack #: ---                Rack position: 4

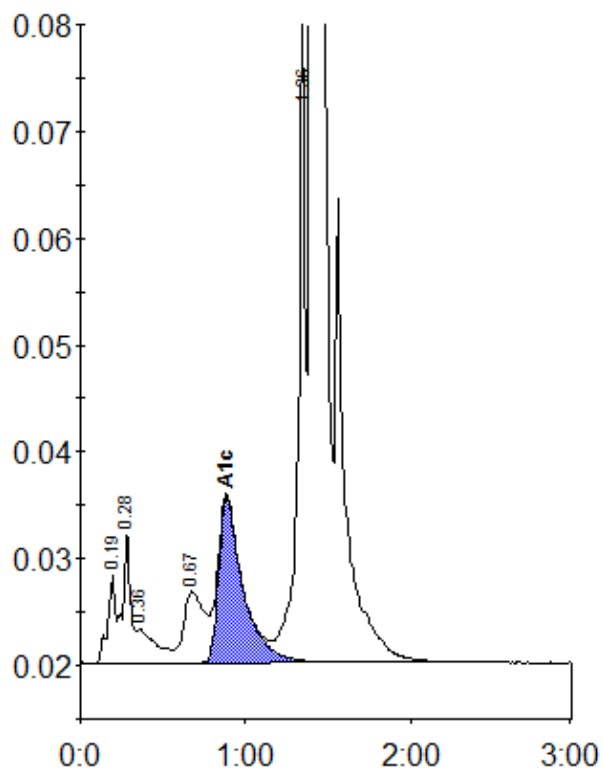

Peak table - ID: 10480209

Peak	R.time	Height	Area	Area %
A1a	0.19	8303	28105	0.8
A1b	0.28	12429	39809	1.2
Unknown	0.36	3174	24907	0.7
LA1c/CHb-1	0.67	6707	58183	1.7
A1c	0.88	15409	159310	6.5
P3	1.36	60794	199703	5.9
A0	1.40	935009	2865319	84.9
Total Area:			3375334	

Concentration:	%
A1c	6.5